



# ASE GMBH

---

## NUMBERCHECK RAIL & ROAD GATE

OCR-GATES FOR DIGITIZATION  
AND PROCESS OPTIMISATION

Eric Steck, CEO



# 01 | ASE – WHO WE ARE

02 | NUMBERCHECK – VIDEO RAIL GATE

03 | NUMBERCHEK – MODUL DESCRIPTION

04 | NUMBERCHECK – VIDEO ROAD GATE

05 | BIOMETRICAL FACIAL RECOGNITION

06 | YOUR BENEFIT / PRAXIS EXAMPLES

07 | REFERENCES / CONTACT

# WHO WE ARE / ASE MILESTONES



Foundation 2002



Customer specified video surveillance systems



OCR development since 2009



Over 100 customers

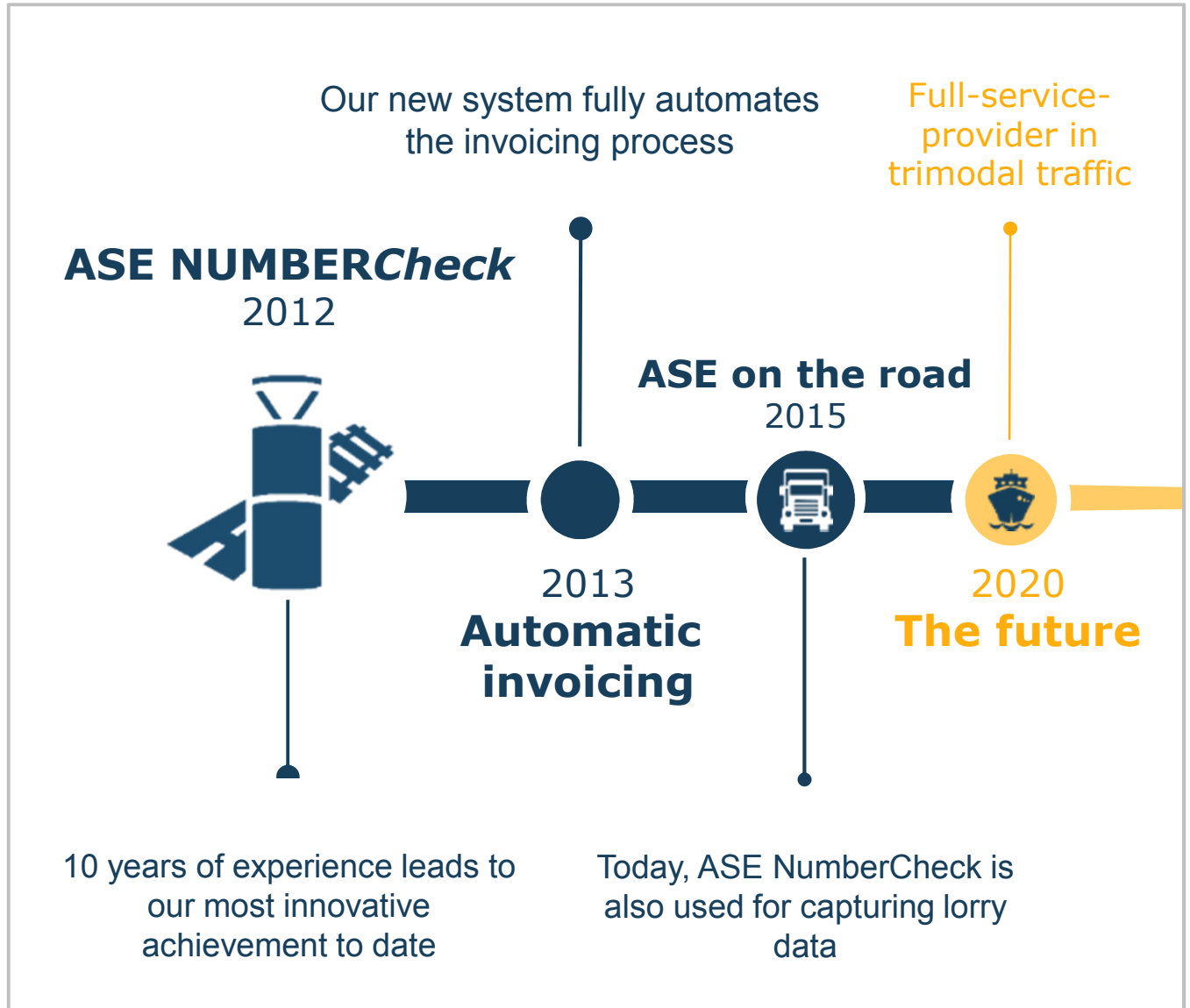



# COORDINATION OF STREAMS

Provision and exchange of information for combined transport

Secure, efficient and cost-saving transport

Aim is to standardize the exchange of data with all actors in the transport chain

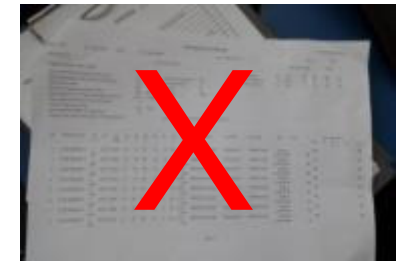
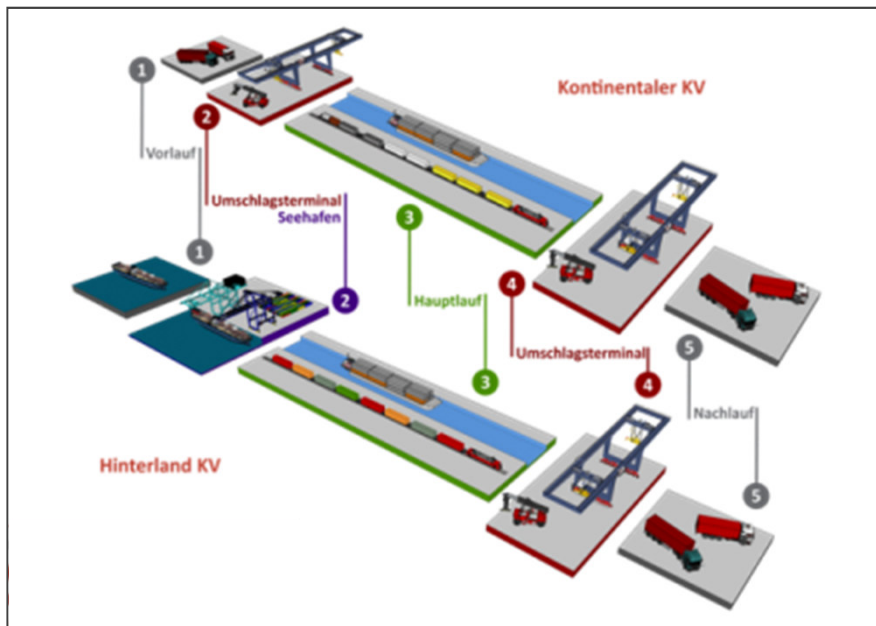

# 01 Our solution OCR GATE „NUMBERCECK“ FROM ASE CAPTURES AND DIGITIZES DATA IN GOODS TRAFFIC



NYKU 2938412 22G1      31 81 665 0 286-0  
 91 80 612015106 D-DB      K-BE 5818



01 | ASE – WHO WE ARE

**02 | NUMBERCHECK – VIDEO RAIL GATE**

03 | NUMBERCHECK – MODUL DESCRIPTION

04 | NUMBERCHECK – VIDEO ROAD GATE

05 | BIOMETRICAL FACIAL RECOGNITION

06 | YOUR BENEFIT / PRAXIS EXAMPLES

07 | REFERENCES / CONTACT

# OCR GATE FOR RAILWAY TRAFFIC



Optical detection of UIC numbers in running process



Recording of goods, tank and passenger cars

Detection of dangerous good signs and numbers



Interfaces to superior software systems



Train monitoring



Interfaces to freight car scales

Data match

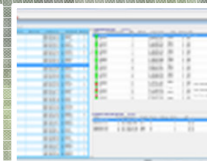

Automatic image processing

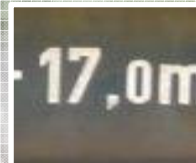
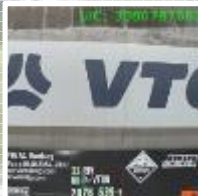

Reading length over buffer (LOB)



As-is documenation

Detection break lever postion



Our solution

# 02 OCR GATE – STRUCTURE VARIANTS

## STEEL OR ALUMINIUM PORTAL AND/OR STEEL PILLAR



**RWE in Hamm**



01 | ASE – WHO WE ARE

02 | NUMBERCHECK – VIDEO RAIL GATE

**03 | NUMBERCHEK – MODUL DESCRIPTION**

04 | NUMBERCHECK – VIDEO ROAD GATE

05 | BIOMETRICAL FACIAL RECOGNITION

06 | YOUR BENEFIT / PRAXIS EXAMPLES

07 | REFERENCES / CONTACT



# 03

## 7 MODULES FOR CUSTOMER SPECIFIED SOLUTIONS

- M1** ASE NUMBERCheck and axle sensoric
- M2** Flat wheel detection
- M3** Detection container numbers
- M4** Detection ADR-plates
- M5** As-is documentation and archiving
- M6** Automatic data match with RU (railway undertaking)
- M7** Automatic billing

### ASE NUMBERCheck pillar



Schematic layout

**MAXIMUM EFFICIENCY**  
+  
**SUBSTANTIAL INCREASE IN REVENUE**  
+  
**EXTENSIVE COST SAVINGS**  
+  
**SMALL INVESTMENT**

**SHORT PAY BACK TIMES**



## ASE NUMBERCHECK AND AXLE SENSORS

**Reliable recognition, image processing and plausibility check of UIC wagon numbers, Russian wagon numbers, locomotive types and much more.**

**The wheel sensors record the direction of travel, speed and wheel signature and automatically report the corresponding wagon.**



### ASE NUMBERCheck

- Full WiFi, LWL, UMTS, LTE, and radio connectivity
- Steel pillar protects against vandalism
- Compact design, individual configuration
- Identifies trains and wagons at up to 80km/h



### Wheel sensors

- Transmission wheel signature
- Establishes direction of traffic, speed, number of axles, and number of wagons
- Locates a wagon at factory or rail premises



### Flat wheel detection

- Interface to flat wheel detection and other measuring systems for WTMS (wayside train monitoring systems)



**Modular construction**  
for flexible adjustment



**Easy integration**  
in existing track bed

M1

M2

M3

M4

M5

M6

M7



# DETECTION OF CONTAINER NUMBERS AND DANGEROUS GOOD SIGNS FOR RAIL & ROAD

Reliable identification, image processing and plausibility check of CNT BIC container numbers (loading units)

Detection of dangerous good signs and numbers (ADR-plates) and license plates



### Detection container number

- Detection BIC/ILU code
- Automatic data match
- Interfaces to superior TOS software systems

### Detection dangerous goods

- Detection of ADR plates
- Data match

✓ Increase in throughput speeds

✓ Registration, steering of lorries and trains

✓ As-is documentation

✓ Process optimisation

M1

M2

M3

M4

M5

M6

M7



## AS-IS DOCUMENTATION AND ARCHIVING

### Application for video gate rail & road:

**As-is documentation and archiving enables searching for wagons and complete trains by day, time, arrival, departure, and UIC numbers, as well as for vehicle numbers and BIC/ILU code.**

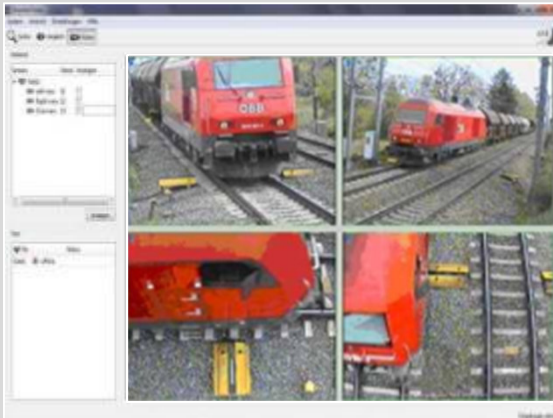

Archive of 360°-views of passing trains and wagons

Registration of the train association or wagons from all sides

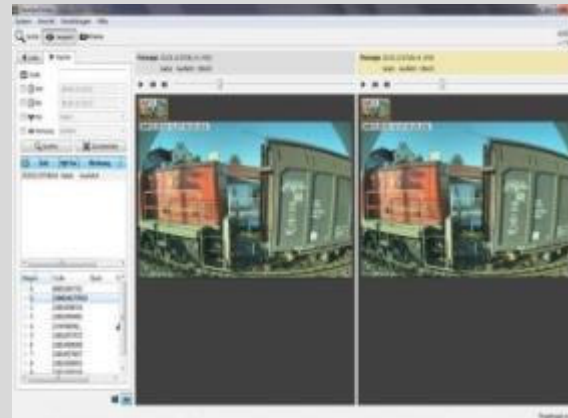

Comparison of stored pictures at entry and exit

Detection of:  
break lever position, faulty step,  
ADR-plates, missing notes  
Graffiti



Stitching analyses to watch complete trains (zoom as you like)

- ✓ **Export video and image data**
- ✓ **Proof of damage**

M1

M2

M3

M4

M5

M6

M7



## AUTOMATED TOC MATCHING

Automated electronic matching of transits captured by ASE NumberCheck with datas from RU (railway undertakings) and automated invoicing to all infrastructure users

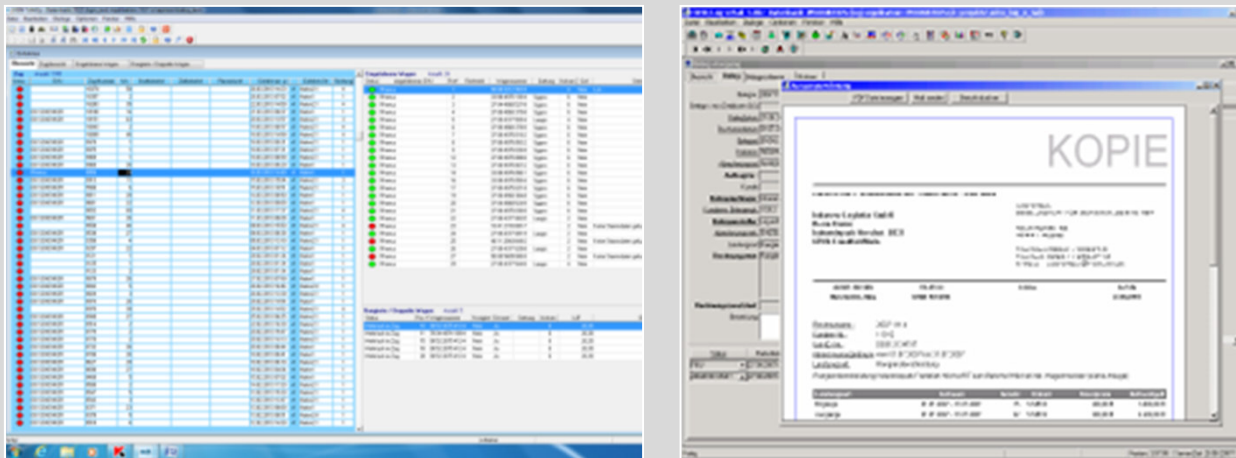

GUI: User interface of Aprixon's TrAbSy invoicing software

- Identifies and captures UIC numbers
- Reading length over buffers
- Matches announced RU-data
- Mobile end devices for longer stays in infrastructure areas

- ✓ **Efficiency gains**  
individual format adjustment
- ✓ **Fully automated procedure**
- ✓ **Sales increase**  
Effective billing
- ✓ **Lower costs**  
Free capacities

M1

M2

M3

M4

M5

M6

M7

01 | ASE – WHO WE ARE

02 | NUMBERCHECK – VIDEO RAIL GATE

03 | NUMBERCHEK – MODUL DESCRIPTION

**04 | NUMBERCHECK – VIDEO ROAD GATE**

05 | BIOMETRICAL FACIAL RECOGNITION

06 | YOUR BENEFIT / PRAXIS EXAMPLES

07 | REFERENCES / CONTACT

# OCR GATE FOR ROAD / TRUCK TERMINAL



Automatic registration,  
monitoring and steering of  
trucks

Capturing vehicle numbers,  
ILU- and BIC Code,  
dangerous good signs

Integration of data via  
interfaces to superior  
logistic and operations  
control systems



Sensoric at steel  
portal on left and  
right sight of the  
lane



System protection



Sensoric includes:

- Cameras
- Illumination
- Laser scanner
- Transmission modules





# VIDEO GATE – STRUCTURE AND COMPONENTS

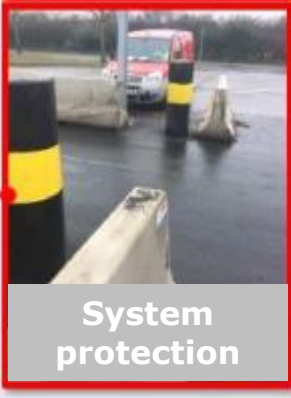
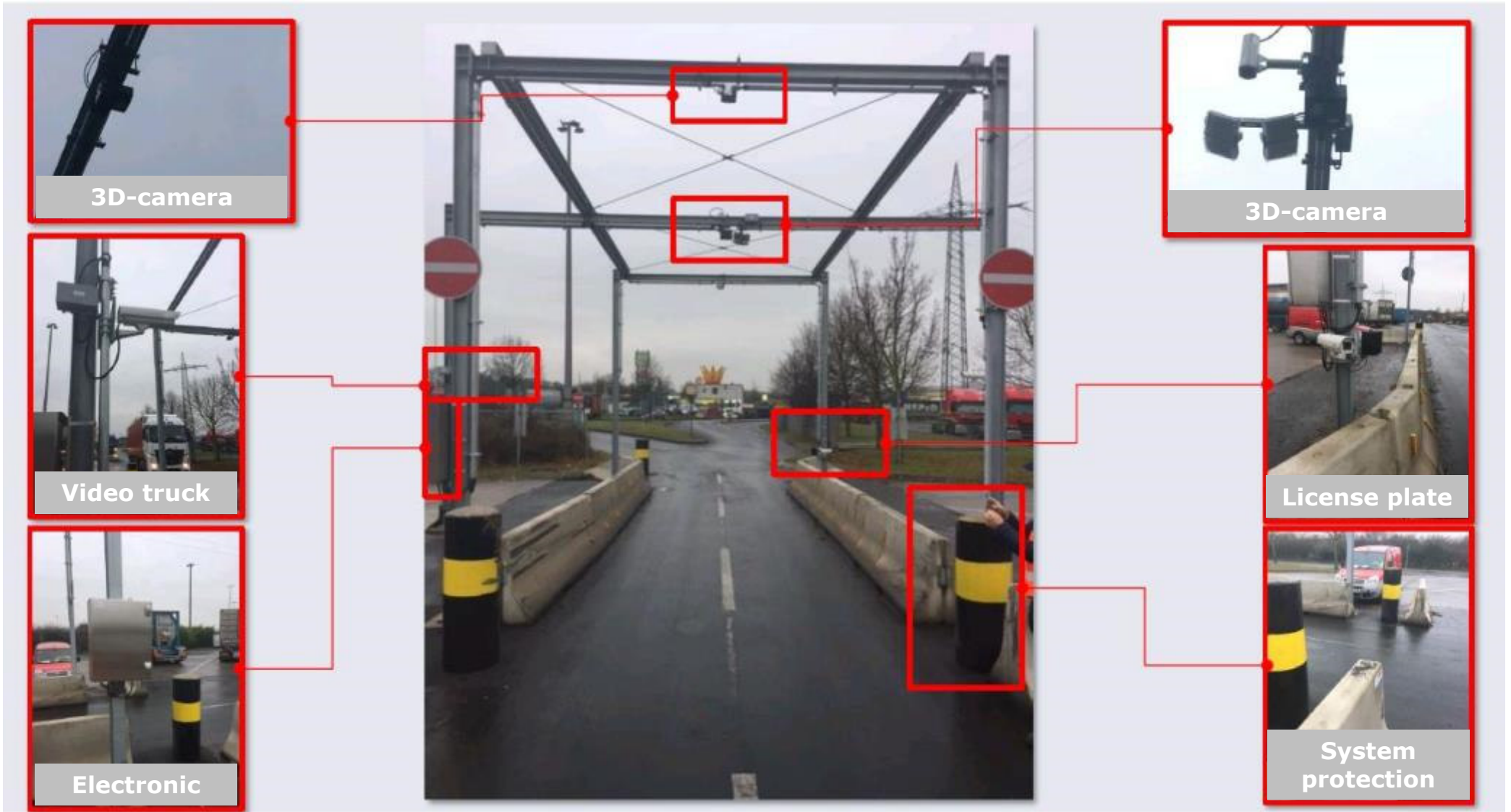



# VIDEO GATE – STRUCTURE AND COMPONENTS (DETAILS)

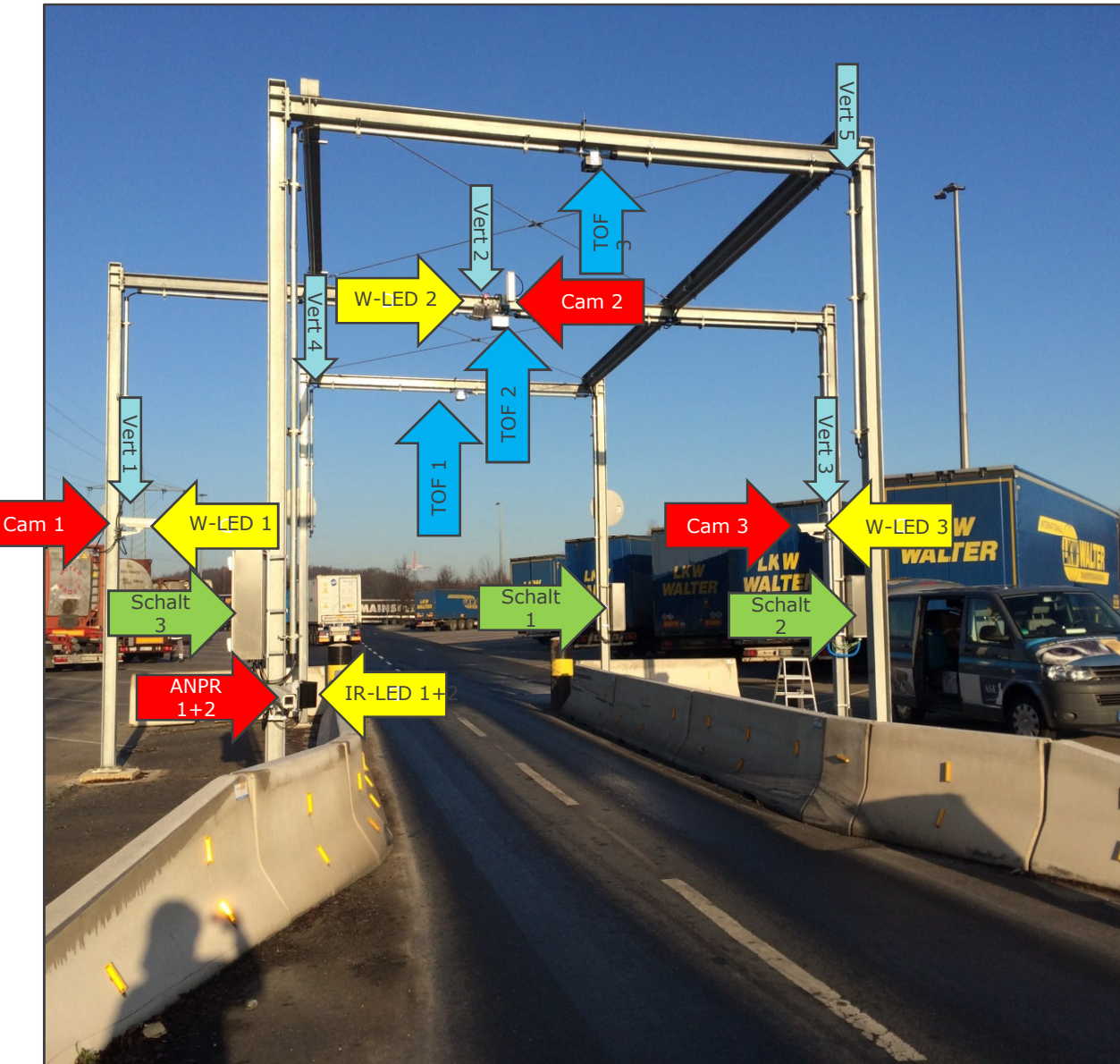

- ANPR 1** Camera for vehicle number detection ahead
- IR-LED 1** Infrared light for vehicle number detection
- ANPR 2** Camera for vehicle number detection behind
- IR-LED 2** Infrared light for vehicle number detection
- Cam 1** Camera for video recording of left truck or container side
- W-LED 1** Wight light LED for video recording
- Cam 2** Camera for video recording of upper truck or container side
- W-LED 2** Wight light LED for video recording
- Cam 3** Camera for video recording of right truck or container side
- W-LED 3** Wight light LED for video recording
- TOF 1** 3-D-camera for singling vehicles or container triggering
- TOF 2** 3-D-camera for singling vehicles or container triggering
- TOF 3** 3-D-camera for singling vehicles or container triggering
- Vert 1-5** Junction box



## VIDEO GATE – HARD- AND SOFTWARE COMPONENTS



### Hardware:

- Steel portal or steel column
- Sensoric: Cameras and lighting
- Transmission moduls and components

### Software:

- OCR system: ASE-Numberfinder
- Interfaces to superior software systems (TOS)

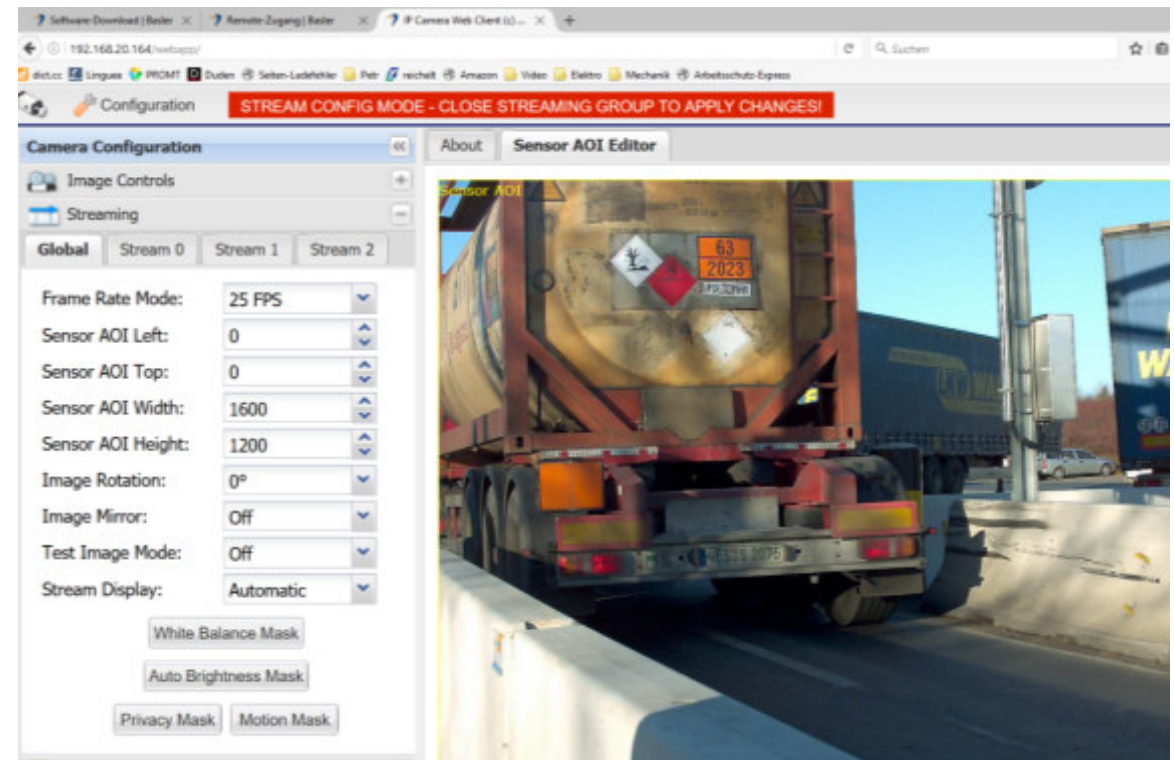

Example: Visualisation software „Portos videogate“, dbh Logistics IT AG

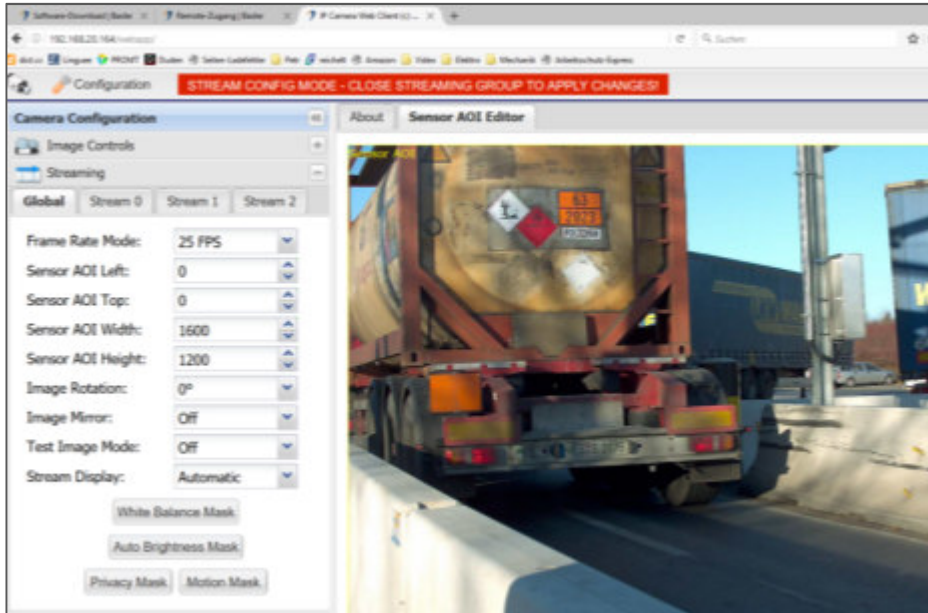
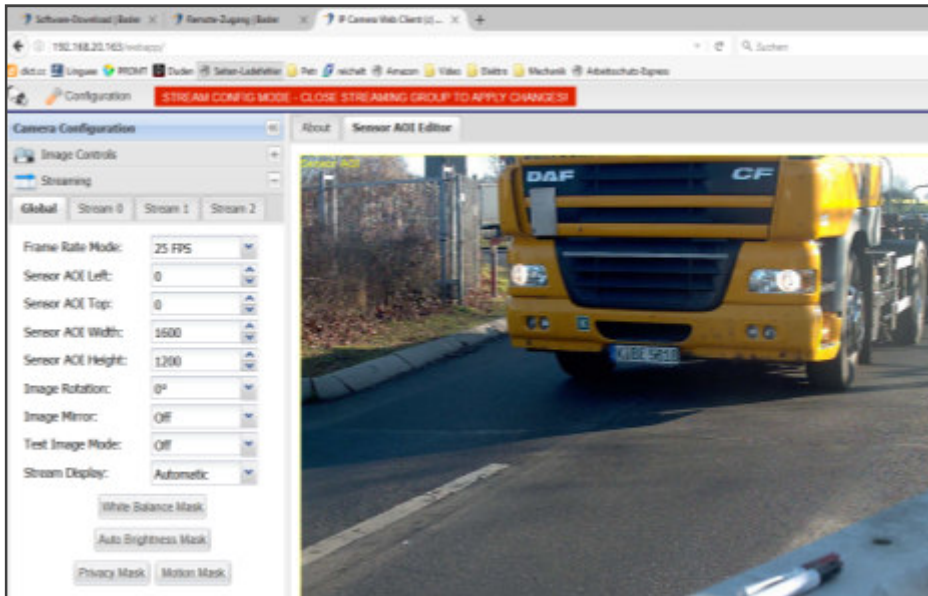

## Detection of :

- License plates /vehicle numbers (ANPR)
- Dangerous good numbers and signs (ADR-plates)
- Container numbers (BIC/ILU)
- Bar code/QR code



**OCR RESULT:  
ECAU 100299 8 22G1**



# VIDEO GATE – SYSTEM PROTECTION



01 | ASE – WHO WE ARE

02 | NUMBERCHECK – VIDEO RAIL GATE

03 | NUMBERCHEK – MODUL DESCRIPTION

04 | NUMBERCHECK – VIDEO ROAD GATE

**05 | BIOMETRICAL FACIAL RECOGNITION**

06 | YOUR BENEFIT / PRAXIS EXAMPLES

07 | REFERENCES / CONTACT

05

Our solution

# OPTION: BIOMETRICAL FACIAL RECOGNITION



For safety relevant areas

Video based facial recognition

Quick verification of personal identity

Easy handling of access authorization

Matching with already existing access profiles

Integration to existing card-/code systems

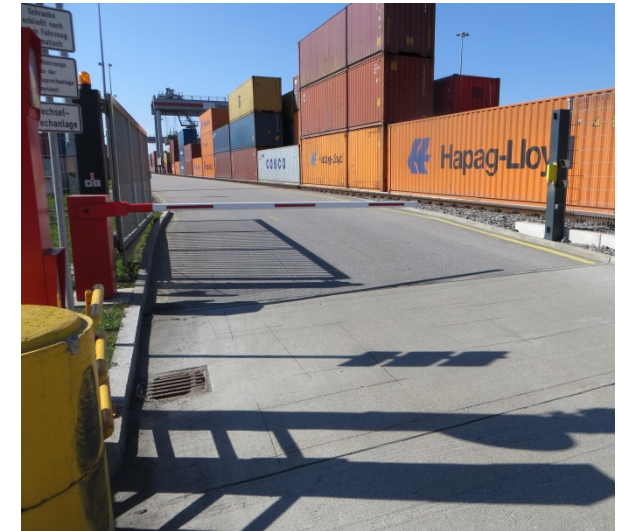
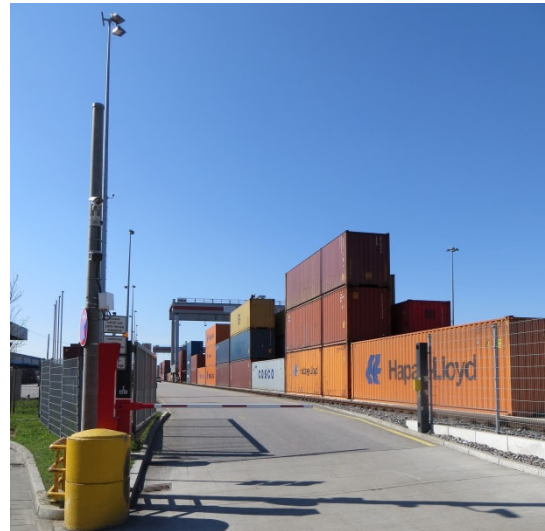

01 | ASE – WHO WE ARE

02 | NUMBERCHECK – VIDEO RAIL GATE

03 | NUMBERCHEK – MODUL DESCRIPTION

04 | NUMBERCHECK – VIDEO ROAD GATE

05 | BIOMETRICAL FACIAL RECOGNITION

**06 | YOUR BENEFIT / PRAXIS EXAMPLES**

07 | REFERENCES / CONTACT



**YOUR BENEFIT**



Significant increase of cycle times



Process optimization  
automatic data capturing



Effective  
deployment planning



Increase of sales



Proof of damage  
Settlement of claims



## REASONS FOR OCR-GATE SYSTEMS FROM ASE

- ✓ **Smart image processing**  
Highly efficient OCR algorithm, matching captured information with database
- ✓ **Archiving & remote access**  
Accessing information by wagon number, date, time, etc., using remote interfaces from anywhere
- ✓ **Universal interfaces**  
Standardised communication using any logistics or operating system via WiFi, UMTS, GPS, etc.
- ✓ **Tailored software**  
Visual inspection of captured arrivals using stitching module
- ✓ **Comprehensive process automation**  
Captures downtimes
- ✓ **Extensive shunting support**  
Checks shunting order / advance information on shunting; follows wagon movements across the rail network

- ✓ **Enormous contributions to success with low investment volume**  
Large yield and savings potential
- ✓ **Our systems convince by their quickest operational readiness**  
Track closures not required
- ✓ **Flexibility of a customer specified design**  
We offer tailor-made solutions for every project and every customer
- ✓ **Many years of experience & comprehensive engineering knowledge**  
Our solutions are well thought-out, innovative and highly efficient
- ✓ **We have strong partners in industry and research**  
Our network is an essential part of our success
- ✓ **Software-Updates**  
Stay up to date with us at all times



# SCHEMATIC DIAGRAMM VIDEO GATE

**Rail gate**  
**Sensoric in steel pillars**

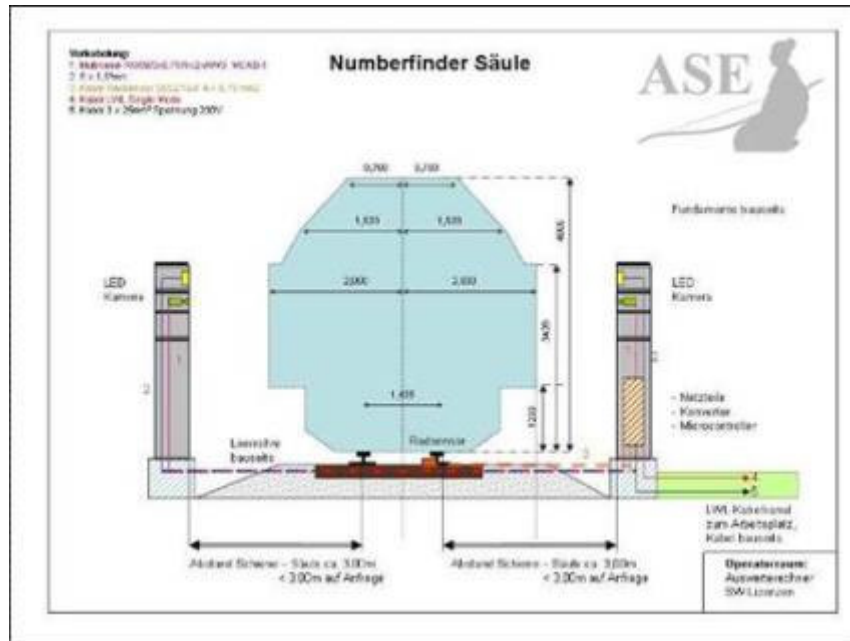

**Road gate**  
**Sensoric in steel pillars**  
 (alternatively mounted at a portal)

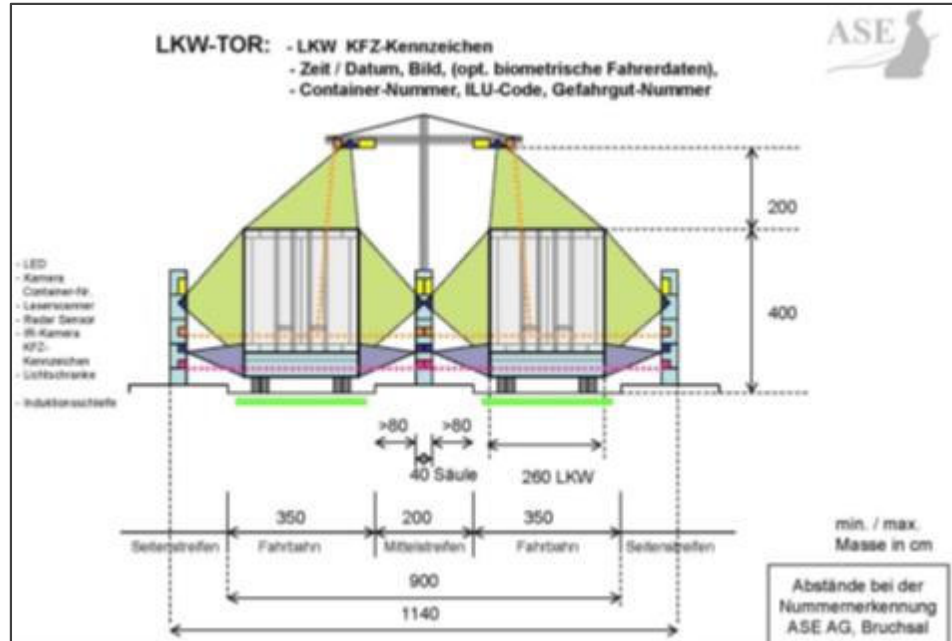



Number-Checker

System: Ansicht: Einstellungen: 148%

Suche Ergebnis Status

Code	Zeit	Tor	Richtung	Status
0	20.03.20 12:28:25	RIV Gleisbogen Gate	Aufahrt	
1	20.03.20 13:15:15	RIV Gleisbogen Gate	Aufahrt	
2	20.03.20 10:59:12	RIV Gleisbogen Gate	Aufahrt	
3	20.03.20 09:58:39	RIV Gleisbogen Gate	Aufahrt	
4	20.03.20 09:46:23	RIV Gleisbogen Gate	Aufahrt	
5	20.03.20 09:47:48	RIV Gleisbogen Gate	Aufahrt	
6	09.03.20 10:53:28	RIV Gleisbogen Gate	Aufahrt	
7	09.03.20 09:39:17	RIV Gleisbogen Gate	Aufahrt	

Wagen Code Quell. Achsen Status

#	Code	Quell.	Achsen	Status
1	84006507544	2	4	
2	84006507544	30%	4	
3	84006506066	4	4	
4	84006506619	4	4	
5	84006506322	4	4	
6	84006506914	4	4	
7	84006502552	4	4	
8	84006503949	4	4	
9	84006506088	4	4	

Details

Zeit: 10.03.20 12:28:25  
 Tor: RIV Gleisbogen Gate  
 Dauer: 00:00:00  
 Richtung: Aufahrt  
 Wäggens: 9  
 Achsen: 24  
 Länge: 96,15m  
 Geschwindigkeit: 6,9km/h

Camera Configuration

Stream Controls

Streaming

Global Stream 0 Stream 1 Stream 2

Frame Rate Mode: 25 FPS

Sensor ACE Left: 0

Sensor ACE Top: 0

Sensor ACE Width: 1000

Sensor ACE Height: 1200

Image Rotation: 0°

Image Mirror: Off

Test Image Mode: Off

Stream Display: Automatic

White Balance Mode: [ ]

Auto Brightness Mode: [ ]

Privacy Mask: [ ]

Motion Detection: [ ]

Alarm Handling: [ ]

User Recording: [ ]

01 | ASE – WHO WE ARE

02 | NUMBERCHECK – VIDEO RAIL GATE

03 | NUMBERCHEK – MODUL DESCRIPTION

04 | NUMBERCHECK – VIDEO ROAD GATE

05 | BIOMETRICAL FACIAL RECOGNITION

06 | YOUR BENEFIT / PRAXIS EXAMPLES

**07 | REFERENCES / CONTACT**



Railway / NUMBERCheck- References

A collection of logos for various railway and industrial clients, including:

- ArcelorMittal
- basell
- BMW GROUP Werk Regensburg
- bayernhafen Regensburg
- bp
- E.I.M.G.
- duisport Duisburger Hafen AG
- DB
- DUSSE
- HE WÄGETECHNIK HORST EESMANN GMBH
- HGM
- HKM
- infraserv höchst STANDORT. VORTEIL.
- INFRABEL Right On Track
- PCK
- MARCON FILLING TECHNOLOGIES
- SBB Cargo
- schenckprocess
- SWH Stadtwerke Heilbronn GmbH
- Dipl.-Ing. SCHERZER GmbH www.scherzer.net

**BE INSPIRED BY THE POSSIBILITIES OF OUR SYSTEMS****Eric Steck**

Founder and CEO  
Sales, R&D

**ASE GmbH**

Lußhardtstraße 6  
D-76646 Bruchsal  
T: +49 (0) 7251 / 93 25 9-0  
F: +49 (0) 7251 / 93 25 9-99

**ASE GmbH**

Branche Austria  
Brown-Boveri-Straße 6  
A-2351 Wiener Neudorf  
T: +43 (0) 1 / 606 12 12 - 0  
F: +43 (0) 1 / 606 12 12 - 900

**info@ase-gmbh.eu**

**[www.ase-gmbh.eu](http://www.ase-gmbh.eu)**

**We understand your complex requirements and will create  
efficient solutions!**

**THANK YOU FOR YOUR ATTENTION**