

ASE GMBH

**NUMBERCHECK
RAIL GATE**

**DATA CAPTURE AND
STATE DOCUMENTATION
FOR RAILWAY TRAFFIC**

Eric Steck, June 2020

01

About us

WHO WE ARE / ASE-MILESTONES

Foundation 2002

Customer-specific surveillance systems

OCR-Technology since 2009

Over 100 clients

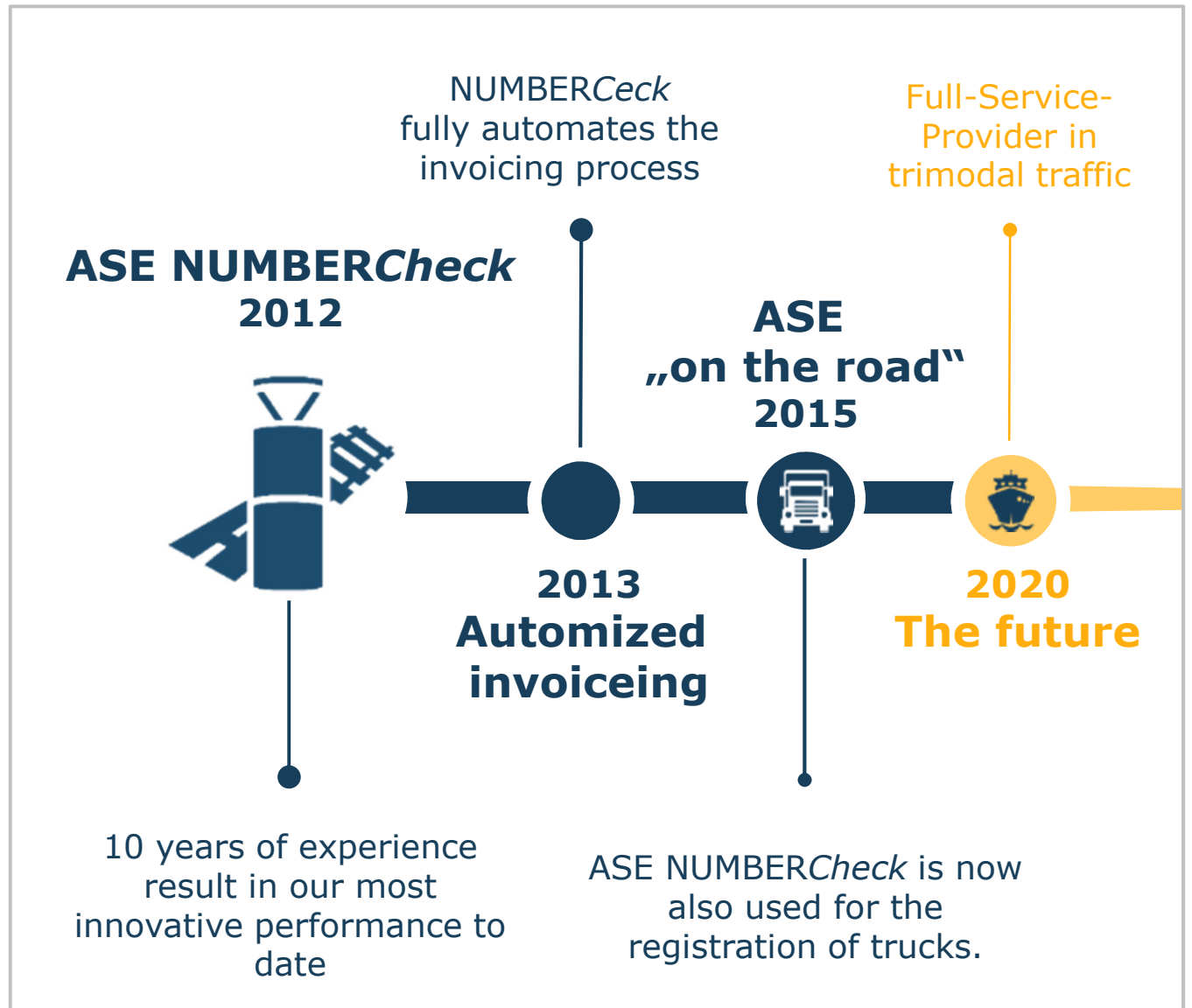

GROWING IMPORTANCE OF FREIGHT TRANSPORT

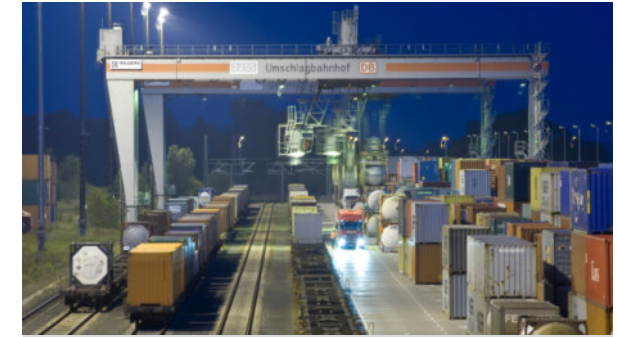
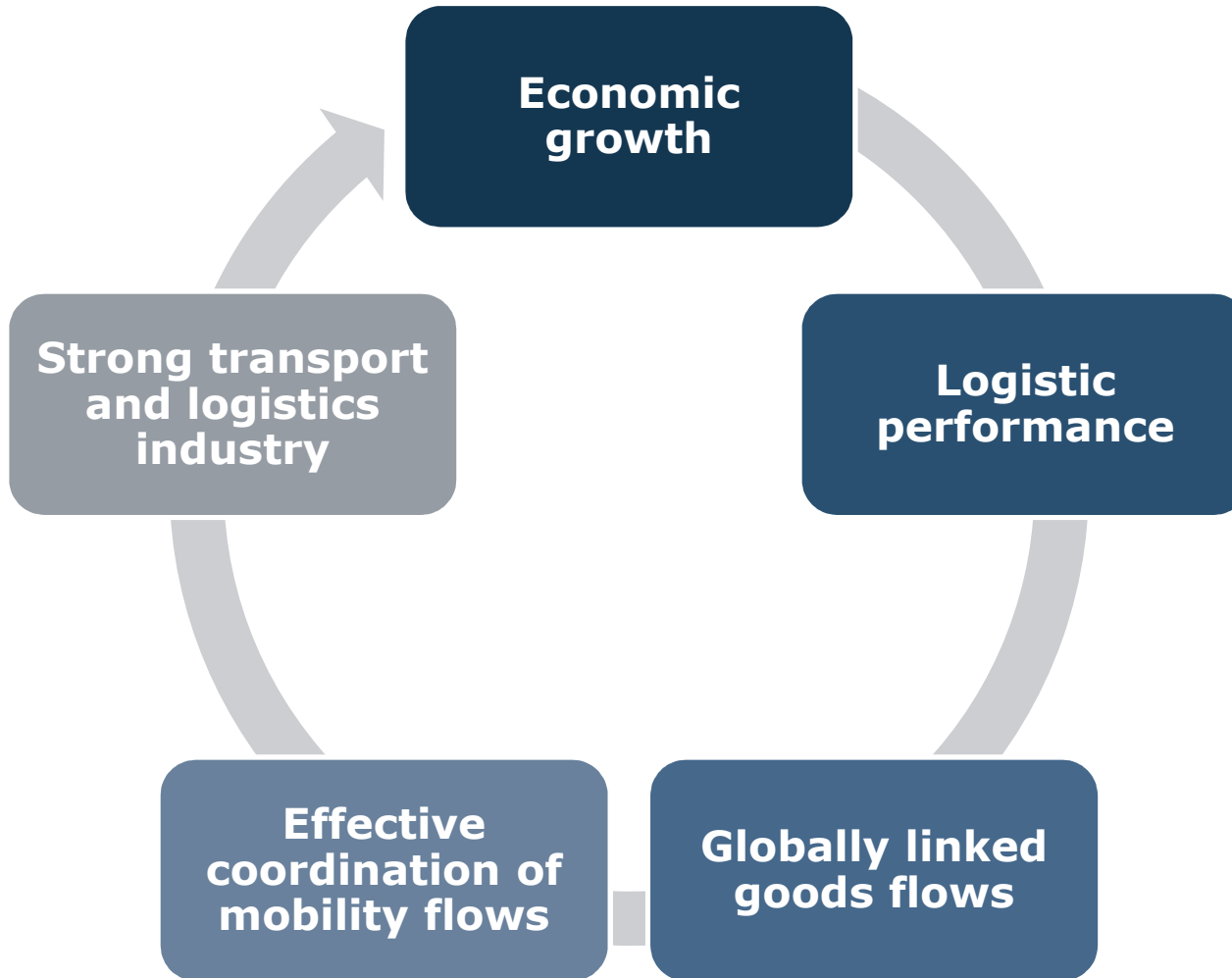

Bi-modal

Trimodal

Seaport terminals

DEMAND: COORDINATION OF FLOWS

Rapid provision and exchange of information

Secured, efficient and cost-saving transports

Standardization of data exchange with all stakeholders

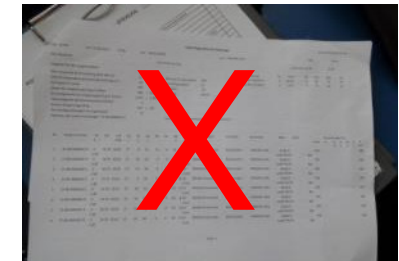
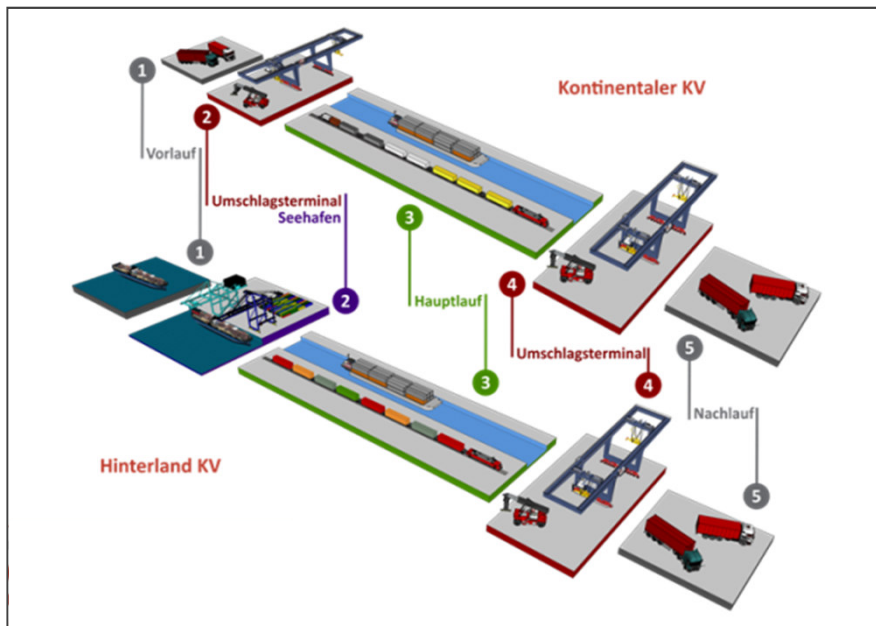

OUR TECHNOLOGY DIGITIZES PROCESSES IN GOOD TRAFFIC

ASE's OCR gate "NUMBERCheck" is a camera-based identification system that recognizes and records various character types fully automatically during operation and makes them available to the stakeholders in freight transport via interfaces

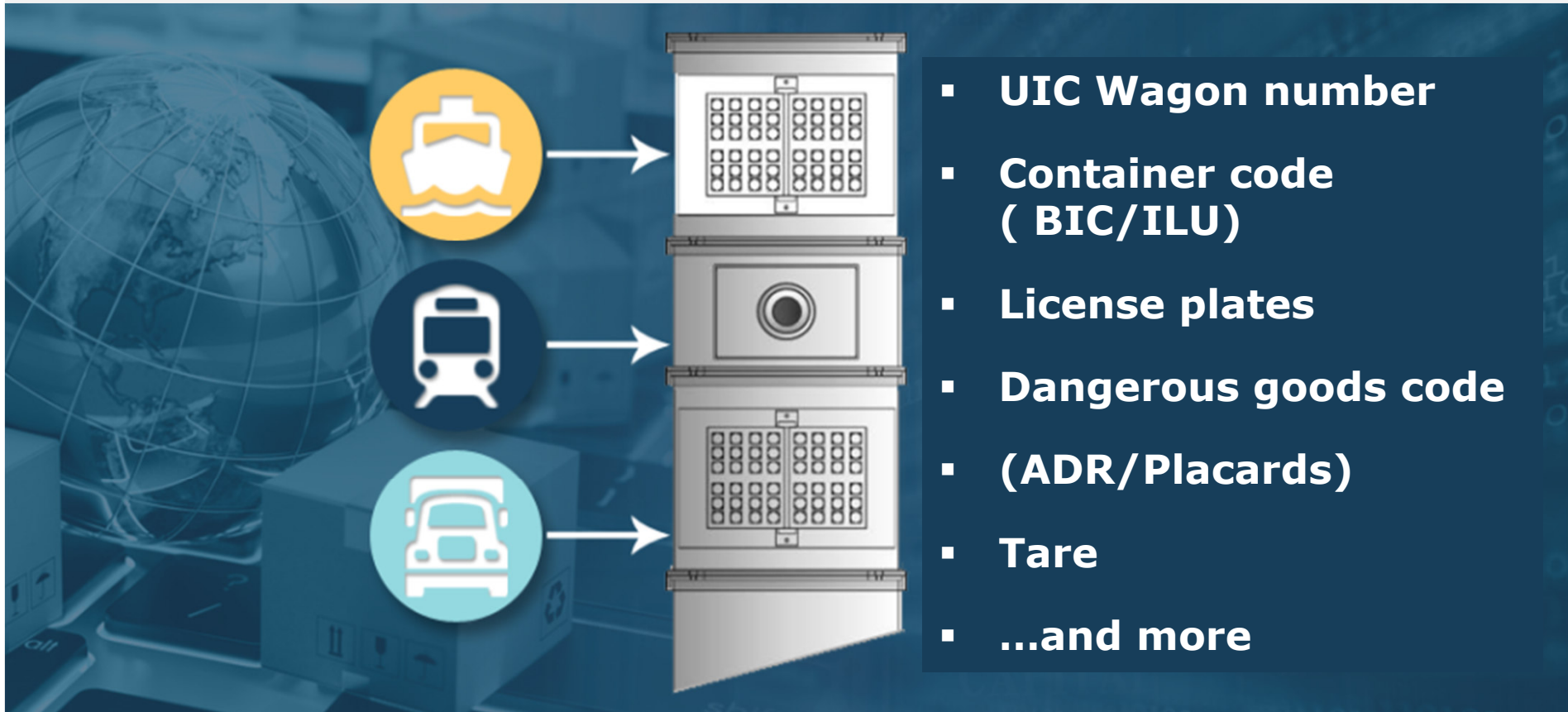

For complete data transparency and optimization of transport processes

03

NUMBERCheck – Rail Gate

AUTOMIZED DATA CAPTURE FOR RAIL TRAFFIC

MAXGROSS 30.480 KGS
TARE 8.700 KGS
PAYLOAD 21.780 KGS
CUB. CAP. 78.4 CUY
2.700 CUY

31 81 665 0 286-0

ANSB 1009030 903

K-BE 5818

← 15,5m →

33
1202

03

NUMBER *Check* – Rail Gate

SYSTEM COMPONENTS RAIL GATE

Sensoric in steel column and/or at steel portal

Sensoric components at steel masts

Hardware:

- 2D cameras
- 3D laser sensors
- Sophisticated lighting
- Axle sensors
- Transmission moduls
- Analyzing unit (PC)

OCR-TECHNOLOGY / SOFTWARE & DATA BASE

Processing of the captured data in the NUMBERCheck system
Data transfer via XML interfaces to customer system

Train data:

- Date/Time
- Location
- Passage duration
- Direction
- Number of axles
- Train length
- Average speed

Vehicle data:

- Sequence number
- UIC-/Wagon number
- Confidence (OCR)
- Number of Axles
- Verification status
- Wide range of images
- Picture of UIC wagon number

Zeit	Tor	Richtung	Status
05.12.17 12:21:02	Duisport Gate 1	Ausfahrt	
05.12.17 11:24:49	Duisport Gate 1	Einfahrt	
05.12.17 11:05:23	Duisport Gate 1	Ausfahrt	
05.12.17 10:06:39	Duisport Gate 1	Einfahrt	
05.12.17 08:52:30	Duisport Gate 1	Ausfahrt	
05.12.17 07:05:46	Duisport Gate 1	Einfahrt	
05.12.17 06:30:48	Duisport Gate 1	Ausfahrt	
05.12.17 03:13:06	Duisport Gate 1	Einfahrt	
05.12.17 02:36:41	Duisport Gate 1	Ausfahrt	

Wagon	Code	Quil.	Achsen	Status
> 0	318049922251		6	
> 1	338549926248		6	
> 2	318045586514		4	
> 3	318044960500		6	▲
> 4	336849520091		6	
> 5	378049520505		6	
> 6	338849618101		6	
> 7	318049556125		6	
> 8	330849520638		6	▲
> 9	338549926057		6	
> 10	338549926016		6	
> 11	338549926024		6	
> 12	338849616236		6	
> 13	336849522238		6	
> 14	338549926412		6	
> 15	318049610468		6	
> 16	318049541911		6	
> 17	318049536549		6	
> 18	908032950145		4	

In the NUMBERCheck database the transit data are stored for a limited time.
This database can be viewed on a workstation PC via the GUI

03

SELECTION OF DETECTED CHARACTERS

UIC - wagon number
(Passenger, goods, tank wagons)

Russian wagon numbers

Container code
(BIC / ILU)

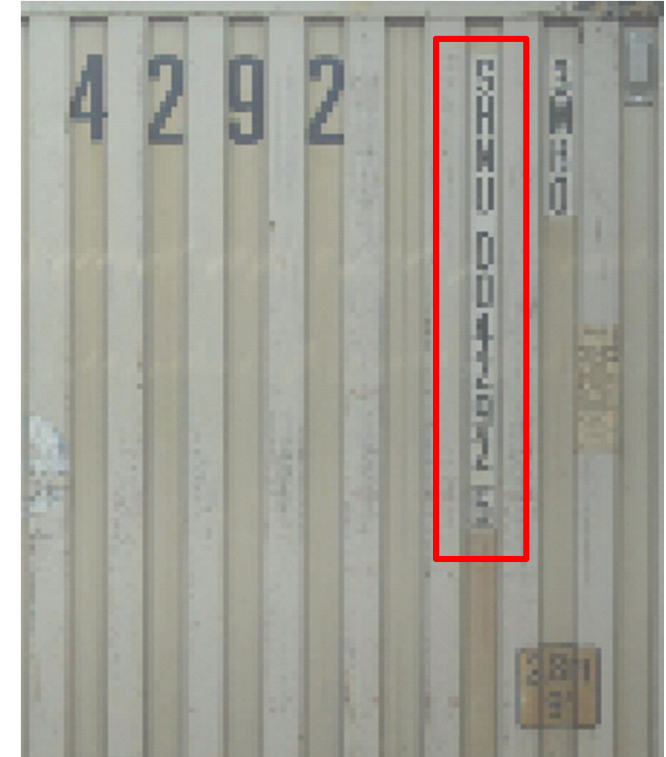

Dangerous good code
(ADR/placards)

Length over buffer (LoB)

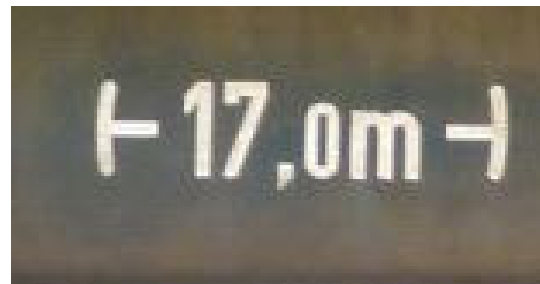

SELECTION OF DETECTED CHARACTERS

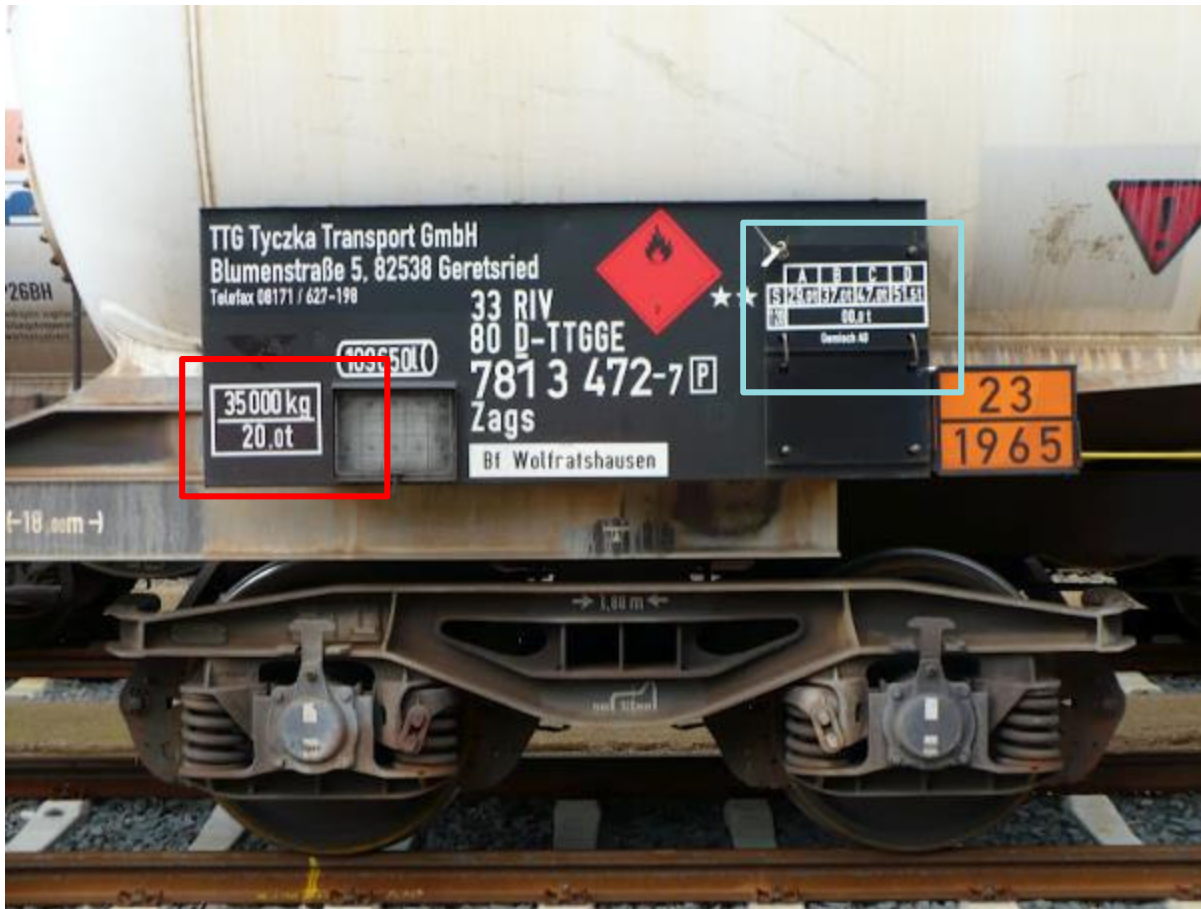

Weight/Tare

- Comparison with existing data
- Avoidance of overloading
- Detection of malfunctions

Load limit grid

in development

Comparison of permitted maximum load weight with transport data

03

STATE DOCUMENTATION

Image data provide conclusive condition documentation or are used for maintenance and repair work

Comparison pictures at entry and exit
Search parameters:
Wagon number, date / time,
Direction, location etc.

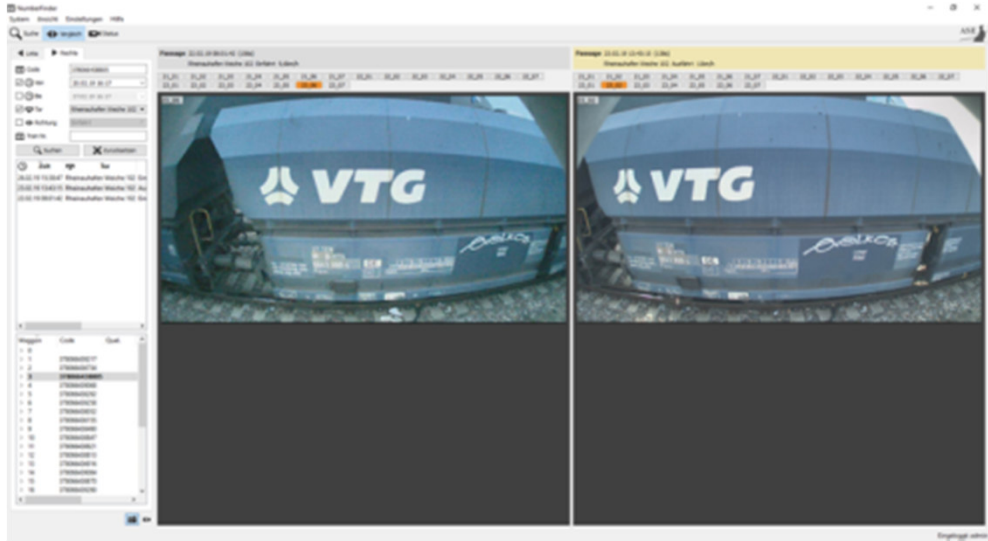

visual observation
at the workplace

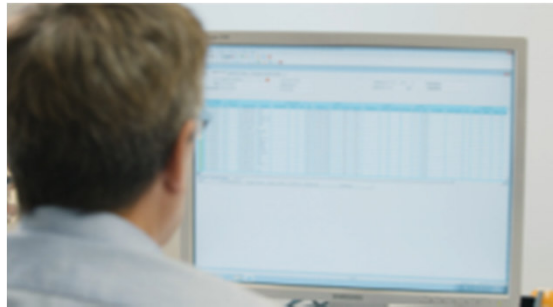

STATE DOCUMENTATION

Stitching - Analyses:

- View of the complete train formation
- Display of the train in small format on the screen
- Zoom and move as you like

Example

Recognition of pin/cone position on container wagons

- in development-

- Folded in or ready for use?
- Early allocation of freight containers to empty wagons possible

AUTOMATED TRANSPORT/LOADING PROCESS EXAMPLE: ROAD TO RAIL TRANSHIPMENT

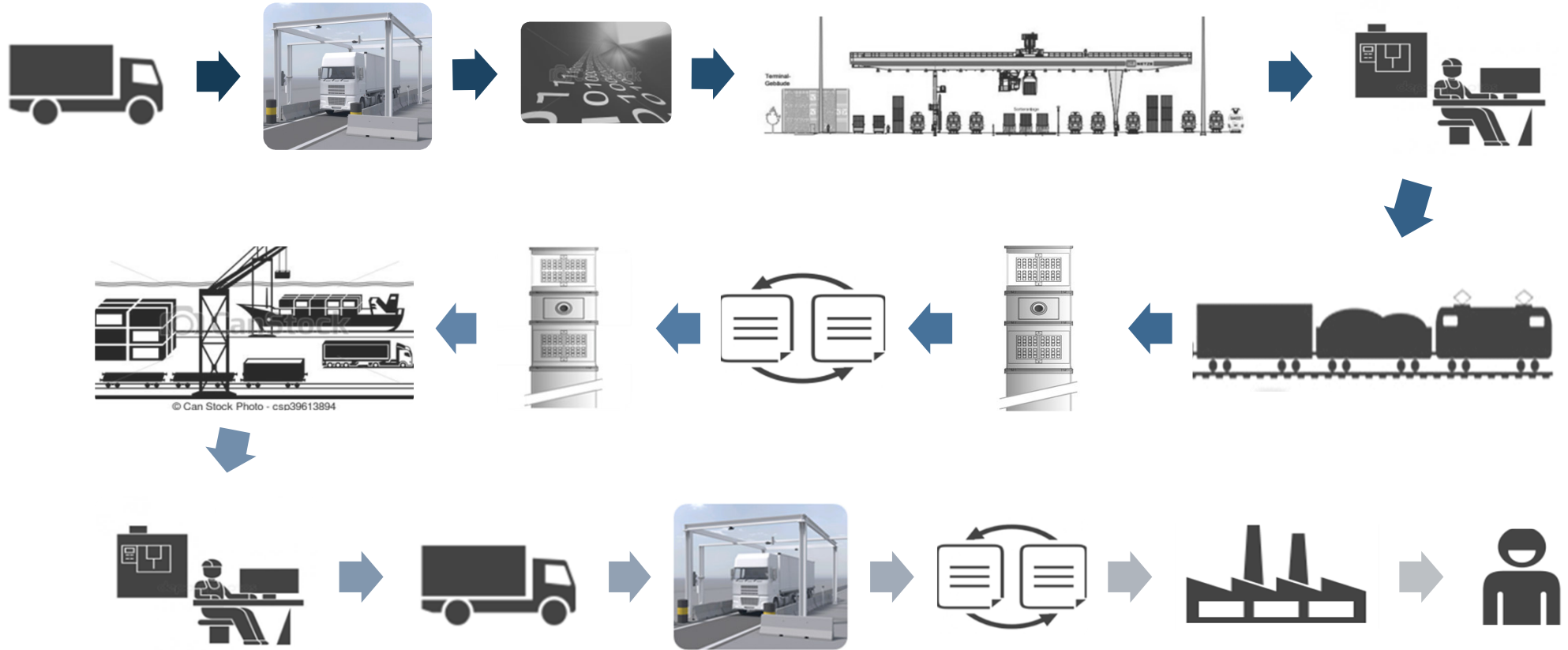

AUTOMATED TRANSPORT/LOADING PROCESS

EXAMPLE: ROAD TO RAIL TRANSHIPMENT

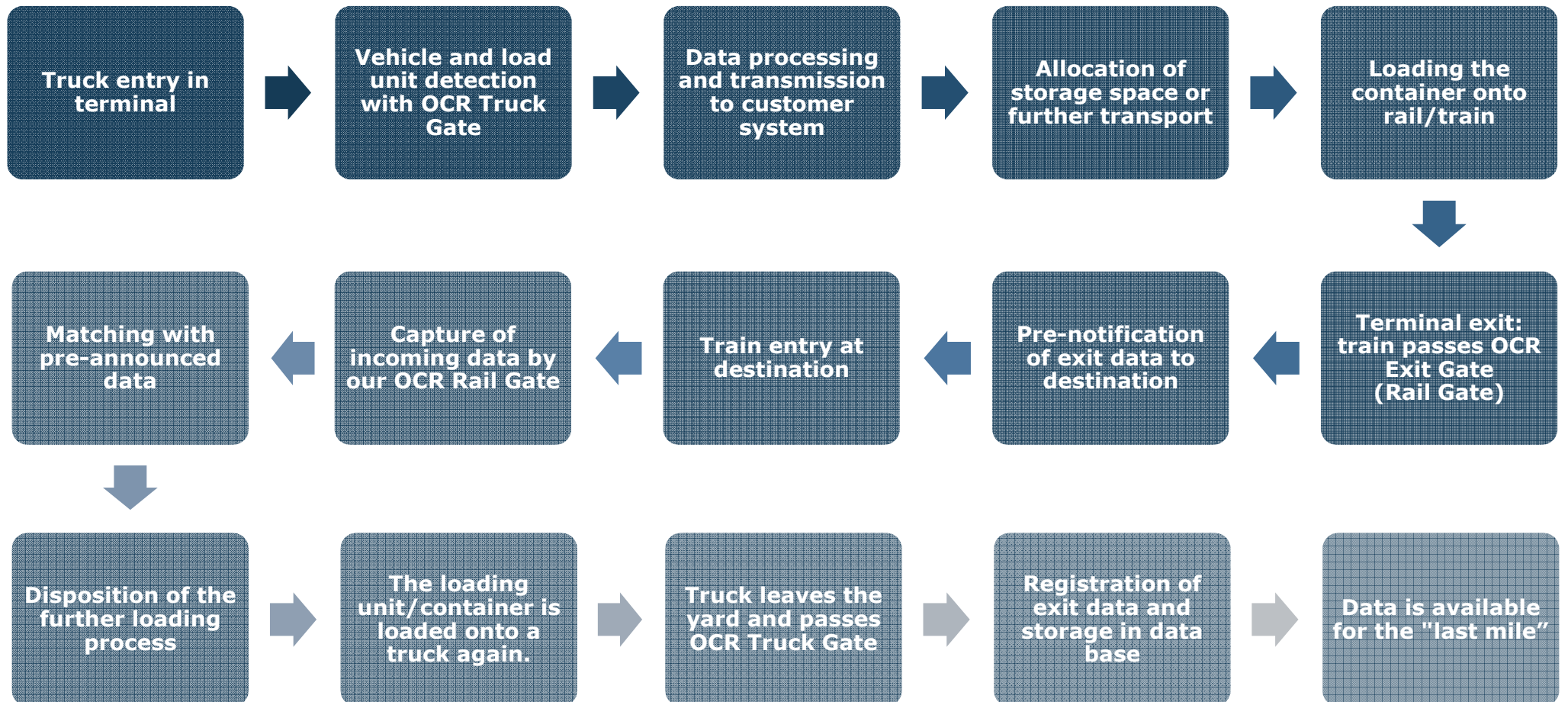

BENEFITS OF NUMBERCHECK RAIL GATE

- ✓ **Reduced use of shunting locomotives**
→ Arriving trains and wagon row are known
- ✓ **Less crane moves and automatic handling of crane orders**
→ The location of the wagons and loading units is known; cranes can easily be navigated
- ✓ **Effective allocation of containers to empty wagons**
→ Early detection of the pin position on entry optimizes this process
- ✓ **Higher handling capacity, shorter processing times**
→ Exact information regarding time of arrival optimizes disposition
- ✓ **Additional income from usage and parking fees**
→ Comparison of reported RU data with actual values
- ✓ **Evidence-based status documentation for efficient claims management**
→ High-resolution image data can be retrieved and reviewed at any time
- ✓ **Compliance with TAF/TSI requirements**

PROFIT FROM OUR USP

**High reliability and accuracy
(detection rate >95%)**

Evidential state documentation

Easy to use - Software

Data capture in real time

**Modular design and continuous further
development of the system**

Individual customized adaptation

Vandal-proof steel column

OPTION: AUTOMATIC RU MATCHING / TRABSYS

- Comparison of the recorded passages with RU pre-announcements
- Automatic billing to all users of the infrastructure (TrAbSy = means of transport billing system)
- Mobile input devices for longer parking times

Automation

Higher
efficiency

Less costs

Sales
increase

OPTIONAL DETECTIONS AND MONITORING FUNCTION

Brake lever position

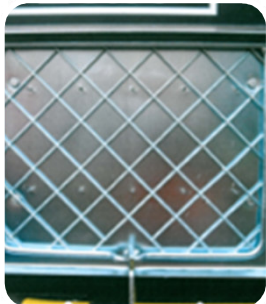

Transport note holder
(note existent: yes/no?)

Flange position

Wagon roof inspection

Pantograph monitoring

OPTIONAL ADD-ONS FOR RAILWAY OPERATORS

Interface to
Flat detection

Interface to track
scale system

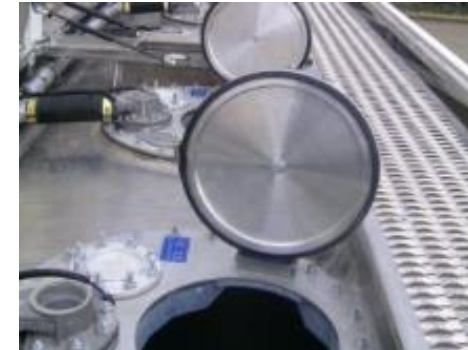

Detection open
dome covers

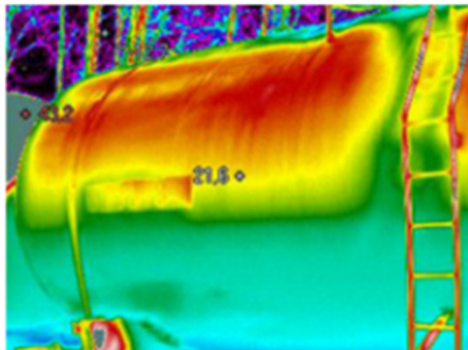

Fill level detection
Liquid

Fill level detection
Bulk material

Leakage detection

→ In the event of an alarm, an additional UIC number recognition system can immediately identify the wagon in question and rectify the malfunction.

OPTION: MONITORING AND ALERTING

Warning for critical values and alerting

- ✓ Prevention of breakdowns
- ✓ Quick-recovery of system functions

Monitoring and long-term statistics of:

- **Server Hardware and system status**
(CPU, File system, Storage, etc.)

- **System components**
(Camera, axle sensors, infrastructure, etc.)

- **Software components**
(Process statistics, resource demands, etc.)

- **Numberfinder statistics**
(Recognition rate, Confidence, cycle time)

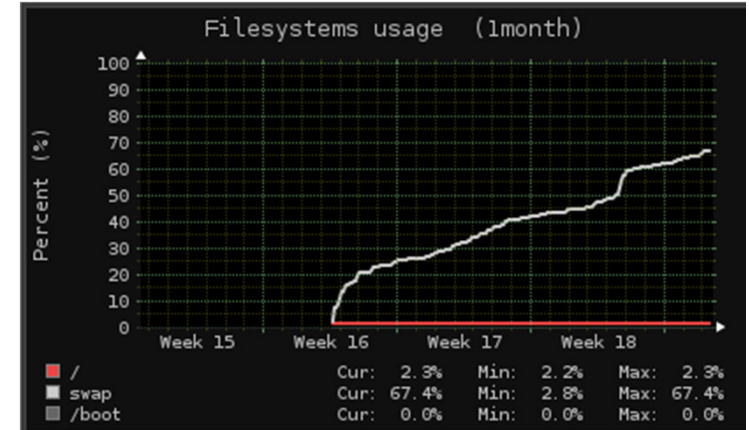

NUMBERCheck - Rail Gate PRAXIS EXAMPLES

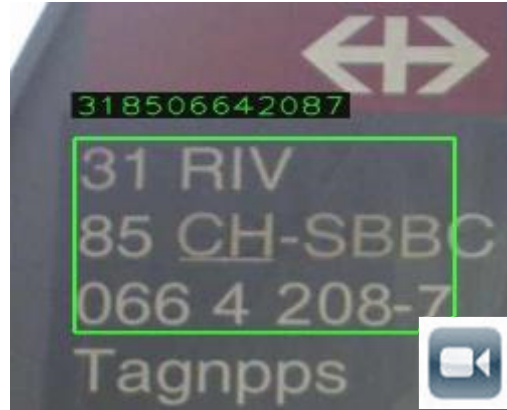

System: Ansicht: Einstellungen: Hilfe

Suche:

Code	Zeit	Ter	Richtung	Status
0	08.04.18 08:28	RIV	Gleibogen Gate	Ausfahrt
1	08.04.18 08:28	RIV	Gleibogen Gate	Einfahrt
2	08.04.18 08:28	RIV	Gleibogen Gate	Ausfahrt
3	08.04.18 08:28	RIV	Gleibogen Gate	Einfahrt
4	08.04.18 08:28	RIV	Gleibogen Gate	Ausfahrt
5	08.04.18 08:28	RIV	Gleibogen Gate	Einfahrt
6	08.04.18 08:28	RIV	Gleibogen Gate	Ausfahrt
7	08.04.18 08:28	RIV	Gleibogen Gate	Einfahrt
8	08.04.18 08:28	RIV	Gleibogen Gate	Ausfahrt

Waggons

Code	Quell	Achsen	Status
0		2	
1	84806057544	4	
2	84806050066	4	
3	84806050068	4	
4	84806050322	4	
5	84806050934	4	
6	84806052552	4	
7	84806052949	4	
8	84806050088	4	

Details

Zeit: 08.04.18 12:28:35
Ter: RIV Gleibogen Gate
Richtung: Ausfahrt
Waggern: 9
Achsen: 34
Länge: 96,13m
Geschwindigkeit: 6,8km/h

System: Ansicht: Einstellungen: Hilfe

Suche:

Code	Zeit	Ter	Richtung	Status
0	19.02.18 12:11:07	Handelskafen	Ausfahrt	
1	19.02.18 12:11:07	Handelskafen	Einfahrt	
2	19.02.18 12:11:07	Handelskafen	Ausfahrt	
3	19.02.18 12:11:07	Handelskafen	Einfahrt	
4	19.02.18 12:11:07	Handelskafen	Ausfahrt	
5	19.02.18 12:11:07	Handelskafen	Einfahrt	
6	19.02.18 12:11:07	Handelskafen	Ausfahrt	
7	19.02.18 12:11:07	Handelskafen	Einfahrt	
8	19.02.18 12:11:07	Handelskafen	Ausfahrt	

Waggern

Code	Quell	Achsen	Status
0		4	
1	318506642087	4	
2	318506642087	4	
3	318506642087	4	
4	318506642087	4	
5	318506642087	4	
6	318506642087	4	
7	318506642087	4	
8	318506642087	4	

Handelskafen

Infalt: 75 m²
+ 12,0 m²
BA 00 Q-REH
665 0 754-4

CONTACT DATA / SOME OF OUR REFERENCES

ASE GmbH

Lusshardtstrasse 6
D-76646 Bruchsal
T: +49 (0) 7251 / 93 25 9-0
F: +49 (0) 7251 / 93 25 9-99

ASE GmbH

Branch Austria
Brown-Boveri-Strasse 8
A-2351 Wiener Neudorf
T: +43 (0) 1 / 606 12 12 - 0
F: +43 (0) 1 / 606 12 12 - 900

info@ase-gmbh.eu
www.ase-gmbh.eu

NumberCheck - References

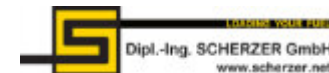

Thank you for your attention

Eric Steck

CEO / Sales, R&D